

LB & SCR “Duchess of York” Pullman Coach in PULLMAN livery RTR

RTR £290.00 (delivery and/or collection to be arranged)

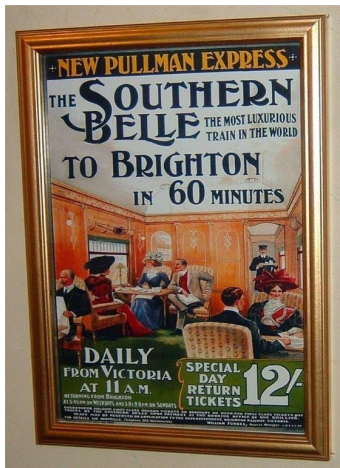

Examples of the type of posters that could be found inside the coaches and at stations along the route, for the passengers information

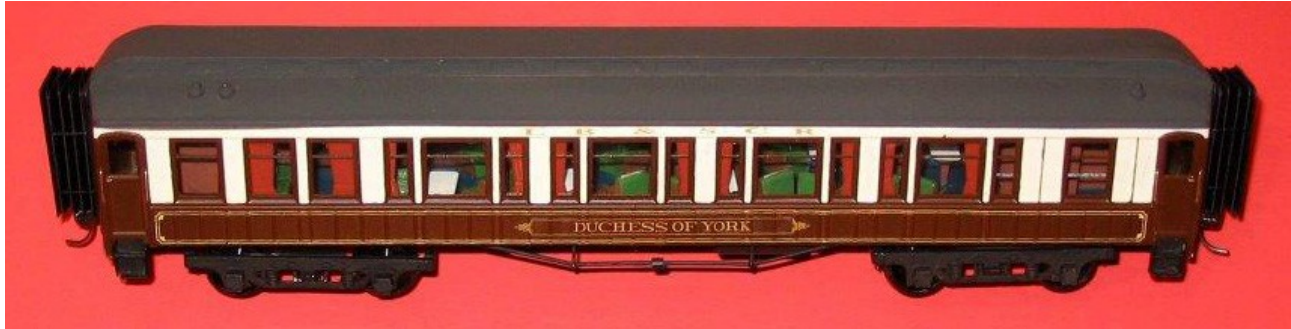
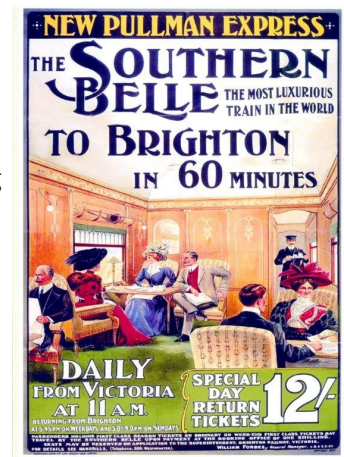

Product specification

- ‘OO’ gauge
- Hand built and finished from etched nickel-silver/brass and some cast components
- Choice of finish - gloss, satin, matt, pristine, slightly weathered or grimy underneath

LB & SCR “Duchess of York” Pullman Coach in **PULLMAN** livery RTR

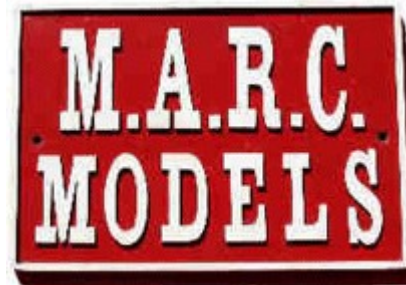

Terms of Business & Order Form

Terms of Business

Non-refundable deposit is required with the initial order. Balance payable upon delivery of item.
 Detailed specification cannot be changed once production commences & delivery date has been agreed.
 Payment via BACS **ONLY** (details on request). Cheques **NOT** accepted.

Order Form - Please complete in full and post to the address below with your deposit.

| | |
|--------------------|--|
| Name in full | |
| Address | |
| | |
| Post code | |
| Telephone - Home | |
| Telephone - Mobile | |
| E-mail address | |

I wish to place an order for the following ‘OO’ gauge, ready-to-run model/s and confirm that I understand and accept the Terms of Business printed above.

| | | | |
|---|--|---------|----------|
| Model required | LB & SCR “Duchess of York” Pullman Coach in PULLMAN livery RTR | | |
| Quantity | | | |
| Unit price | £290.00 each | x qty = | £ |
| Livery required | | | £ |
| Passengers required? (if applicable) | | | £ |
| Destination boards req’d? (if applicable) | | | £ |
| Total Cost (Excl. P&P) | | | £ |
| Non refundable deposit (<u>per unit</u>) (Please ask for BACS details) | £30.00 per unit ordered | x qty = | £ |
| Finish required | | | |
| Unit/Vehicle numbering | | | |
| Any other details | | | |
| Signed | | | |
| Date | | | |

****NB: When paying your deposit via BACS, please use your surname as the reference.**

PLEASE NOTE: As we want you to receive your RTR model in pristine condition, using the postal or courier services may not be the best method, therefore delivery or collection arrangements can be made once the order has been received and processed. Any carriage charges incurred will be advised and chargeable.

Send your completed order form, together with details of your paid deposit to:
MARC Models, 15 Hadley Highstone, BARNET, Herts, EN5 4PU or bulleid21c1@gmail.com